

# Hampshire Water Transfer and Water Recycling Project

## Environmental Statement – Figure 3.1 Environmental constraints plan

**VOLUME NUMBER: 6**

**PLANNING INSPECTORATE SCHEME NUMBER: WA010002**

**APPLICATION DOCUMENT REFERENCE: 6.3**

**APFP REGULATION: 5(2)(a)**

May 2026

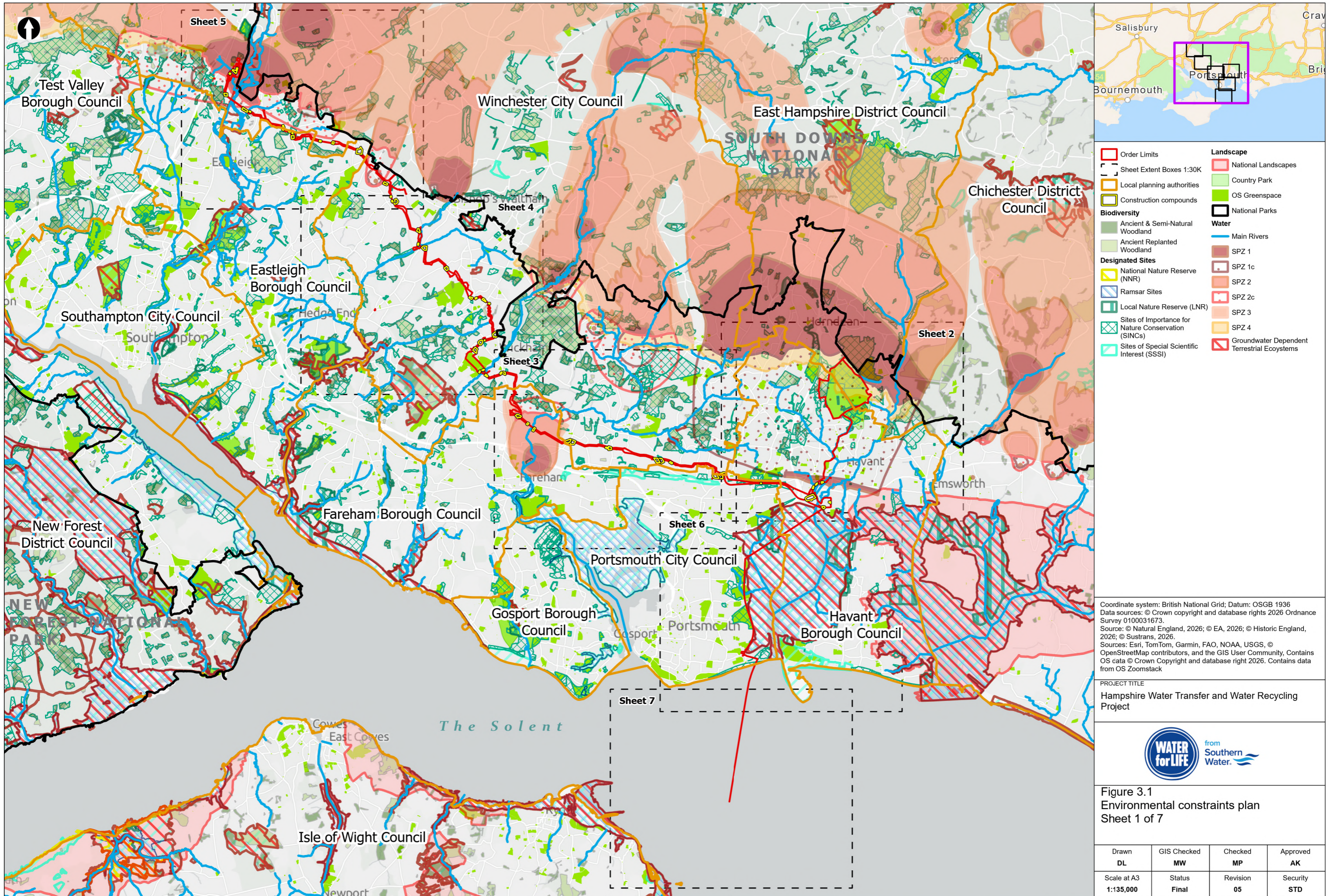
Version 0



from  
**Southern  
Water.** 

The Southern Water logo graphic consists of three stylized, wavy blue lines of varying lengths, positioned to the right of the text 'Southern Water.'





- Order Limits
- Sheet Extent Boxes 1:30K
- Local planning authorities
- Construction compounds
- Ancient & Semi-Natural Woodland
- Ancient Replanted Woodland
- National Nature Reserve (NNR)
- Ramsar Sites
- Local Nature Reserve (LNR)
- Sites of Importance for Nature Conservation (SINCs)
- Sites of Special Scientific Interest (SSSI)
- National Landscapes
- Country Park
- OS Greenspace
- National Parks
- Main Rivers
- SPZ 1
- SPZ 1c
- SPZ 2
- SPZ 2c
- SPZ 3
- SPZ 4
- Groundwater Dependent Terrestrial Ecosystems

Coordinate system: British National Grid; Datum: OSGB 1936  
 Data sources: © Crown copyright and database rights 2026 Ordnance Survey 0100031673.  
 Source: © Natural England, 2026; © EA, 2026; © Historic England, 2026; © Sustrans, 2026.  
 Sources: Esri, TomTom, Garmin, FAO, NOAA, USGS, © OpenStreetMap contributors, and the GIS User Community, Contains OS data © Crown Copyright and database right 2026. Contains data from OS Zoomstack

PROJECT TITLE  
 Hampshire Water Transfer and Water Recycling Project

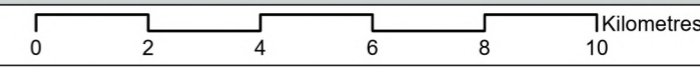


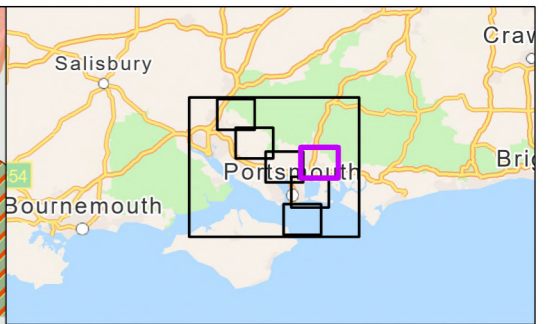
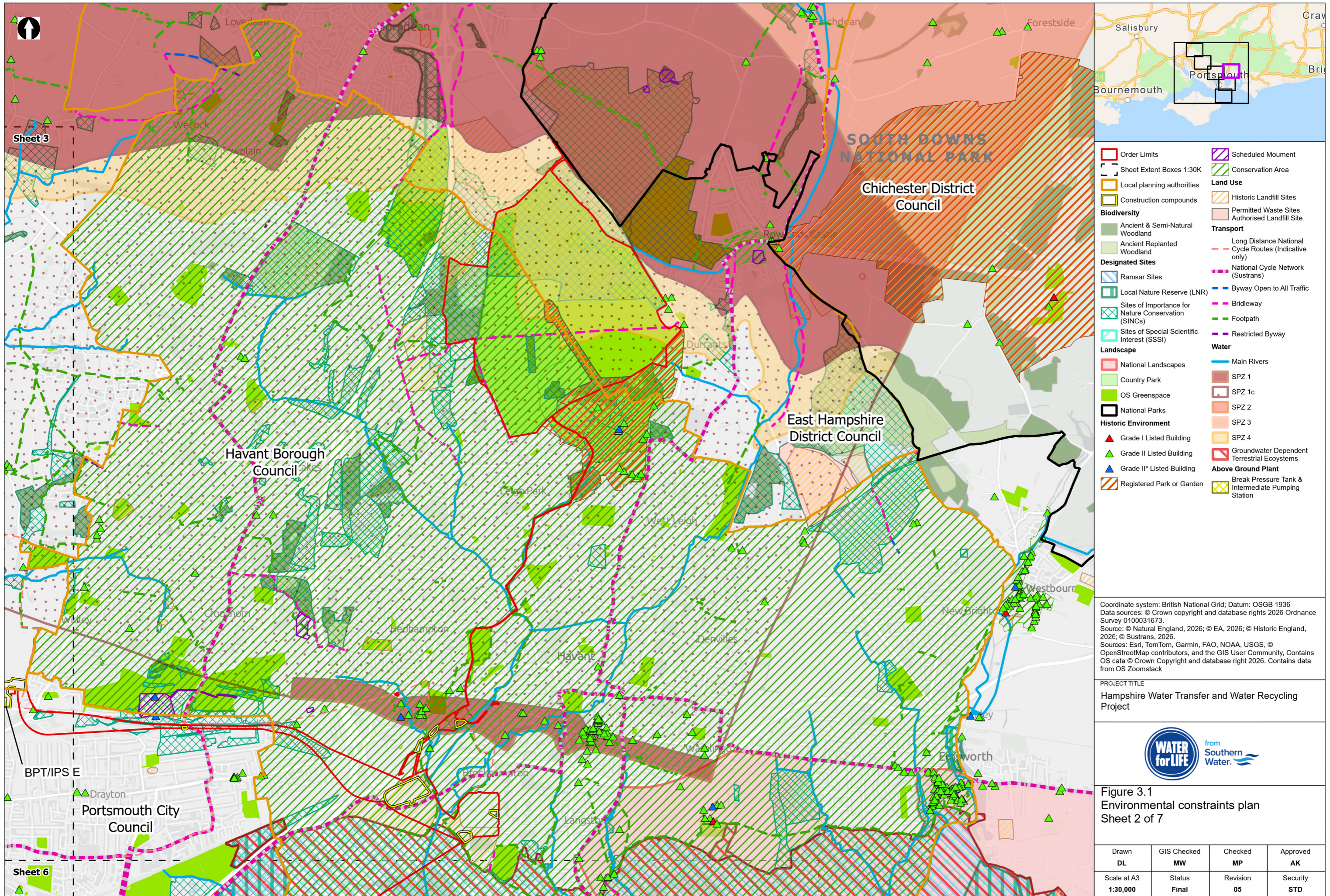
Figure 3.1  
 Environmental constraints plan  
 Sheet 1 of 7

Drawn <b>DL</b>	GIS Checked <b>MW</b>	Checked <b>MP</b>	Approved <b>AK</b>
Scale at A3 <b>1:135,000</b>	Status <b>Final</b>	Revision <b>05</b>	Security <b>STD</b>

Drawing Number  
**PC5223-RHD-ES-ZZ-D-Z-0105**

© Southern Water 2026  
 This document is issued for the party which commissioned it and for specific purposes connected with the captioned project only. It should not be relied upon by any other party or used for any other purpose. We accept no responsibility for the consequences of this document being relied upon by any other party, or being used for any other purpose, or containing any error or omission which is due to an error or omission in data supplied to us by other parties.





- Order Limits
- Sheet Extent Boxes 1:30K
- Local planning authorities
- Construction compounds
- Biodiversity**
- Ancient & Semi-Natural Woodland
- Ancient Replanted Woodland
- Designated Sites**
- Ramsar Sites
- Local Nature Reserve (LNR)
- Sites of Importance for Nature Conservation (SINCs)
- Sites of Special Scientific Interest (SSSI)
- Landscape**
- National Landscapes
- Country Park
- OS Greenspace
- National Parks
- Historic Environment**
- ▲ Grade I Listed Building
- ▲ Grade II Listed Building
- ▲ Grade II\* Listed Building
- Registered Park or Garden
- Scheduled Monument
- Conservation Area
- Land Use**
- Historic Landfill Sites
- Permitted Waste Sites
- Authorised Landfill Site
- Transport**
- Long Distance National
- Cycle Routes (Indicative only)
- National Cycle Network (Sustrans)
- Byway Open to All Traffic
- Bridleway
- Footpath
- Restricted Byway
- Water**
- Main Rivers
- SPZ 1
- SPZ 1c
- SPZ 2
- SPZ 3
- SPZ 4
- Groundwater Dependent Terrestrial Ecosystems
- Above Ground Plant**
- Break Pressure Tank & Intermediate Pumping Station

Coordinate system: British National Grid; Datum: OSGB 1936  
 Data sources: © Crown copyright and database rights 2026 Ordnance Survey 0100031673.  
 Source: © Natural England, 2026; © EA, 2026; © Historic England, 2026; © Sustrans, 2026.  
 Sources: Esri, TomTom, Garmin, FAO, NOAA, USGS, © OpenStreetMap contributors, and the GIS User Community, Contains OS data © Crown Copyright and database right 2026. Contains data from OS Zoomstack

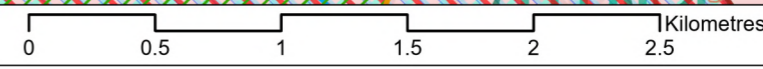
PROJECT TITLE  
 Hampshire Water Transfer and Water Recycling Project



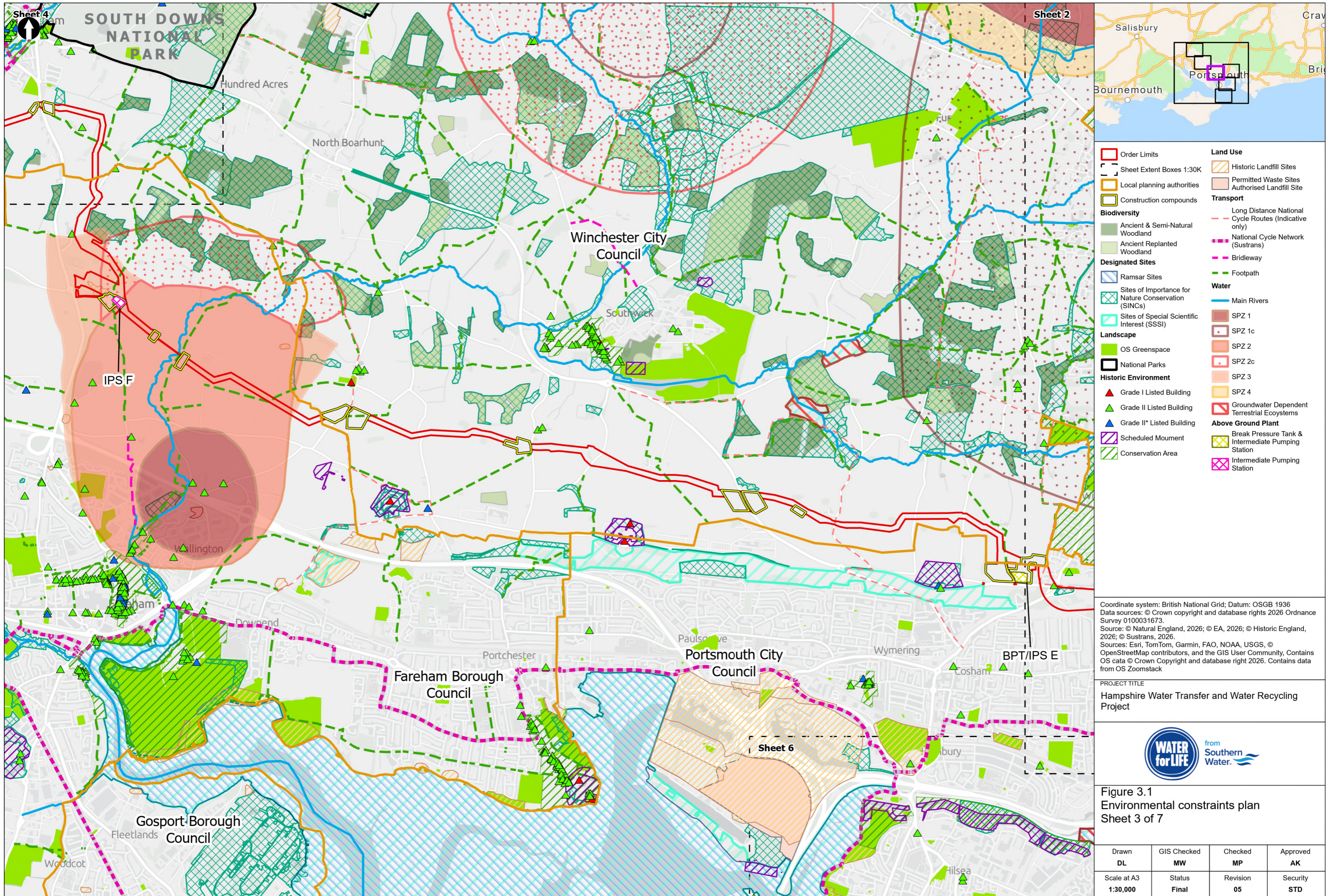
Figure 3.1  
 Environmental constraints plan  
 Sheet 2 of 7

Drawn <b>DL</b>	GIS Checked <b>MW</b>	Checked <b>MP</b>	Approved <b>AK</b>
Scale at A3 <b>1:30,000</b>	Status <b>Final</b>	Revision <b>05</b>	Security <b>STD</b>

© Southern Water 2026  
 This document is issued for the party which commissioned it and for specific purposes connected with the captioned project only. It should not be relied upon by any other party or used for any other purpose. We accept no responsibility for the consequences of this document being relied upon by any other party, or being used for any other purpose, or containing any error or omission which is due to an error or omission in data supplied to us by other parties.



Drawing Number  
**PC5223-RHD-ES-ZZ-D-Z-0105**



- Order Limits
- Sheet Extent Boxes 1:30K
- Local planning authorities
- Construction compounds
- Biodiversity**
- Ancient & Semi-Natural Woodland
- Ancient Replanted Woodland
- Designated Sites**
- Ramsar Sites
- Sites of Importance for Nature Conservation (SINCs)
- Sites of Special Scientific Interest (SSSI)
- Landscape**
- OS Greenspace
- National Parks
- Historic Environment**
- ▲ Grade I Listed Building
- ▲ Grade II Listed Building
- ▲ Grade II\* Listed Building
- Scheduled Monument
- Conservation Area
- Land Use**
- Historic Landfill Sites
- Permitted Waste Sites
- Authorised Landfill Site
- Transport**
- Long Distance National
- Cycle Routes (Indicative only)
- National Cycle Network (Sustrans)
- Bridleway
- Footpath
- Water**
- Main Rivers
- SPZ 1
- SPZ 1c
- SPZ 2
- SPZ 2c
- SPZ 3
- SPZ 4
- Groundwater Dependent Terrestrial Ecosystems
- Above Ground Plant**
- Break Pressure Tank & Intermediate Pumping Station
- Intermediate Pumping Station

Coordinate system: British National Grid; Datum: OSGB 1936  
 Data sources: © Crown copyright and database rights 2026 Ordnance Survey 0100031673.  
 Source: © Natural England, 2026; © EA, 2026; © Historic England, 2026; © Sustrans, 2026.  
 Sources: Esri, TomTom, Garmin, FAO, NOAA, USGS, © OpenStreetMap contributors, and the GIS User Community, Contains OS data © Crown Copyright and database right 2026. Contains data from OS Zoomstack

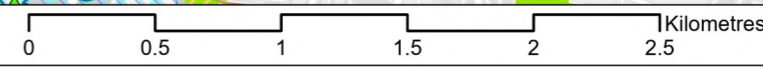
PROJECT TITLE  
 Hampshire Water Transfer and Water Recycling Project



Figure 3.1  
 Environmental constraints plan  
 Sheet 3 of 7

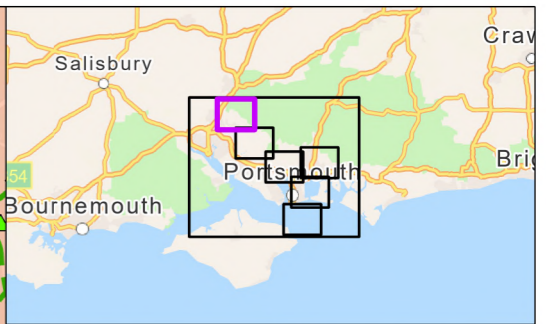
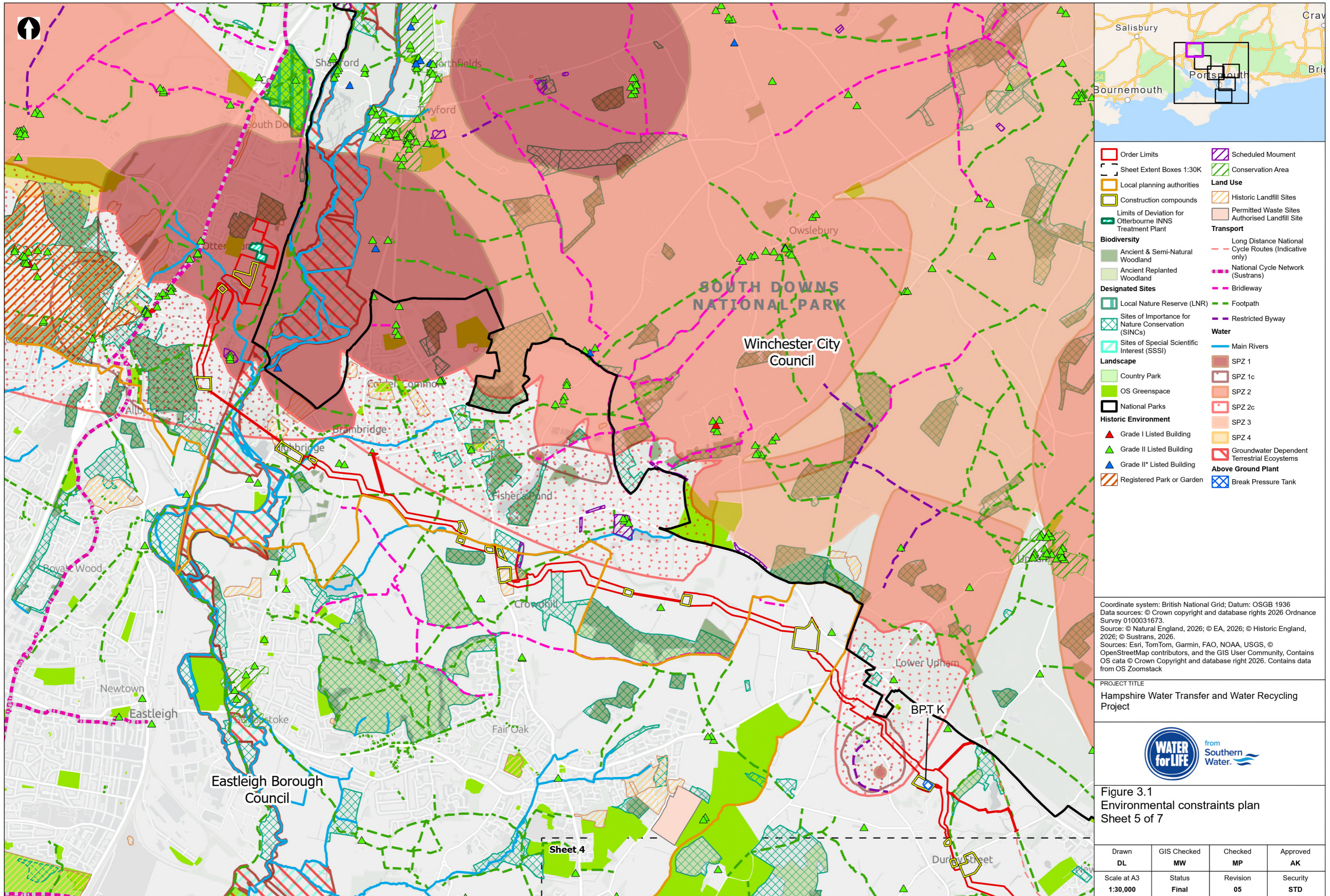
Drawn <b>DL</b>	GIS Checked <b>MW</b>	Checked <b>MP</b>	Approved <b>AK</b>
Scale at A3 <b>1:30,000</b>	Status <b>Final</b>	Revision <b>05</b>	Security <b>STD</b>

© Southern Water 2026  
 This document is issued for the party which commissioned it and for specific purposes connected with the captioned project only. It should not be relied upon by any other party or used for any other purpose.  
 We accept no responsibility for the consequences of this document being relied upon by any other party, or being used for any other purpose, or containing any error or omission which is due to an error or omission in data supplied to us by other parties.



Drawing Number  
**PC5223-RHD-ES-ZZ-D-Z-0105**





- Order Limits
- Sheet Extent Boxes 1:30K
- Local planning authorities
- Construction compounds
- Limits of Deviation for Otterbourne INNS Treatment Plant
- Biodiversity
  - Ancient & Semi-Natural Woodland
  - Ancient Replanted Woodland
- Designated Sites
  - Local Nature Reserve (LNR)
  - Sites of Importance for Nature Conservation (SINCs)
  - Sites of Special Scientific Interest (SSSI)
- Landscape
  - Country Park
  - OS Greenspace
  - National Parks
- ▲ Historic Environment
  - ▲ Grade I Listed Building
  - ▲ Grade II Listed Building
  - ▲ Grade II\* Listed Building
  - Registered Park or Garden
- Scheduled Monument
- Conservation Area
- Land Use
  - Historic Landfill Sites
  - Permitted Waste Sites
  - Authorised Landfill Site
- Transport
  - Long Distance National Cycle Routes (Indicative only)
  - National Cycle Network (Sustrans)
  - Bridleway
  - Footpath
  - Restricted Byway
- Water
  - Main Rivers
  - SPZ 1
  - SPZ 1c
  - SPZ 2
  - SPZ 2c
  - SPZ 3
  - SPZ 4
  - Groundwater Dependent Terrestrial Ecosystems
  - Above Ground Plant Break Pressure Tank

Coordinate system: British National Grid; Datum: OSGB 1936  
 Data sources: © Crown copyright and database rights 2026 Ordnance Survey 0100031673.  
 Source: © Natural England, 2026; © EA, 2026; © Historic England, 2026; © Sustrans, 2026.  
 Sources: Esri, TomTom, Garmin, FAO, NOAA, USGS, © OpenStreetMap contributors, and the GIS User Community, Contains OS data © Crown Copyright and database right 2026. Contains data from OS Zoomstack

PROJECT TITLE  
 Hampshire Water Transfer and Water Recycling Project

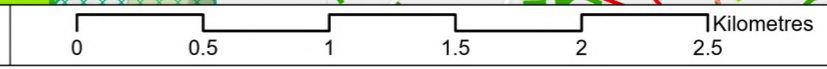


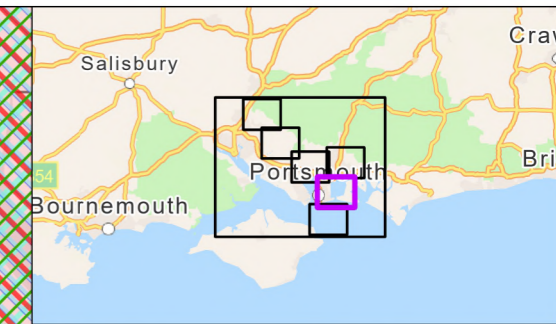
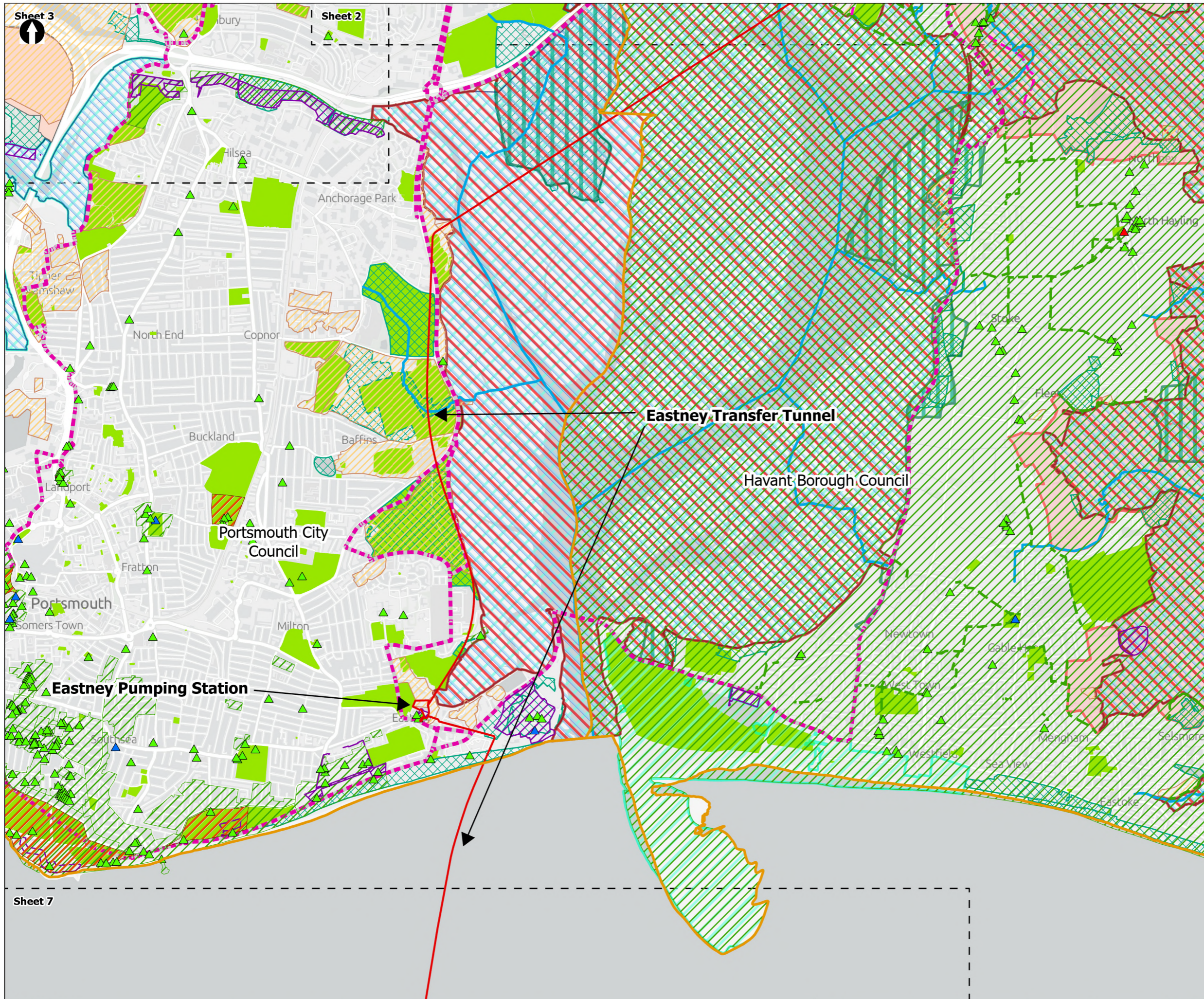
Figure 3.1  
 Environmental constraints plan  
 Sheet 5 of 7

Drawn <b>DL</b>	GIS Checked <b>MW</b>	Checked <b>MP</b>	Approved <b>AK</b>
Scale at A3 <b>1:30,000</b>	Status <b>Final</b>	Revision <b>05</b>	Security <b>STD</b>

Drawing Number  
**PC5223-RHD-ES-ZZ-D-Z-0105**

© Southern Water 2026  
 This document is issued for the party which commissioned it and for specific purposes connected with the captioned project only. It should not be relied upon by any other party or used for any other purpose. We accept no responsibility for the consequences of this document being relied upon by any other party, or being used for any other purpose, or containing any error or omission which is due to an error or omission in data supplied to us by other parties.





- Order Limits
- Sheet Extent Boxes 1:30K
- Local planning authorities
- Ramsar Sites
- Local Nature Reserve (LNR)
- Sites of Importance for Nature Conservation (SINCs)
- Sites of Special Scientific Interest (SSSI)
- National Landscapes
- OS Greenspace
- Historic Environment
- Grade I Listed Building
- Grade II Listed Building
- Registered Park or Garden
- Scheduled Monument
- Conservation Area
- Historic Landfill Sites
- Permitted Waste Sites
- Authorised Landfill Site
- Land Use
- National Cycle Network (Sustrans)
- Bridleway
- Footpath
- Main Rivers
- Groundwater Dependent Terrestrial Ecosystems

Coordinate system: British National Grid; Datum: OSGB 1936  
 Data sources: © Crown copyright and database rights 2026 Ordnance Survey 0100031673.  
 Source: © Natural England, 2026; © EA, 2026; © Historic England, 2026; © Sustrans, 2026.  
 Sources: Esri, TomTom, Garmin, FAO, NOAA, USGS, © OpenStreetMap contributors, and the GIS User Community, Contains OS data © Crown Copyright and database right 2026. Contains data from OS Zoomstack

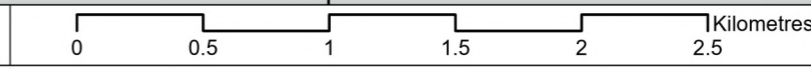
PROJECT TITLE  
**Hampshire Water Transfer and Water Recycling Project**

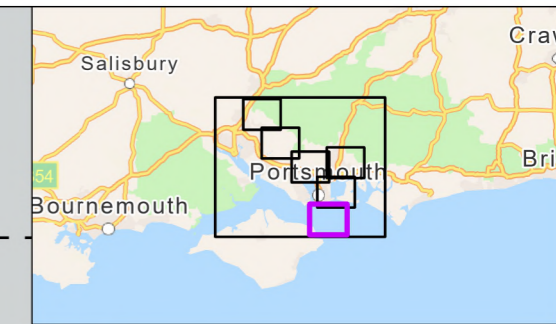
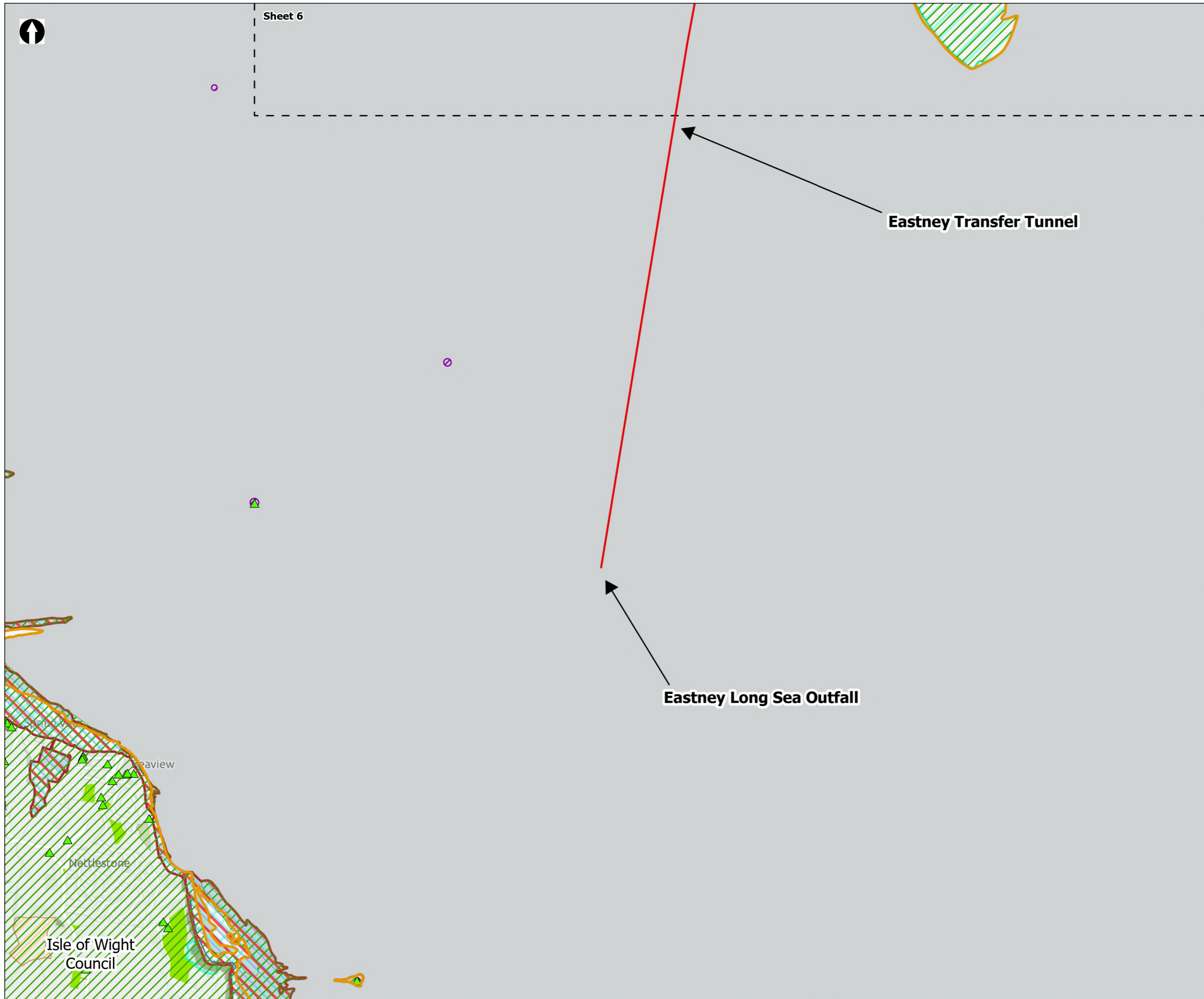


**Figure 3.1**  
**Environmental constraints plan**  
 Sheet 6 of 7

Drawn <b>DL</b>	GIS Checked <b>MW</b>	Checked <b>MP</b>	Approved <b>AK</b>
Scale at A3 <b>1:30,000</b>	Status <b>Final</b>	Revision <b>05</b>	Security <b>STD</b>

Drawing Number  
**PC5223-RHD-ES-ZZ-D-Z-0105**





- Order Limits
- Sheet Extent Boxes 1:30K
- Local planning authorities
- Biodiversity**
- Ancient & Semi-Natural Woodland
- Ancient Replanted Woodland
- Designated Sites**
- Ramsar Sites
- Sites of Special Scientific Interest (SSSI)
- Landscape**
- OS Greenspace
- Historic Environment**
- Grade II Listed Building
- Scheduled Monument
- Conservation Area
- Land Use**
- Historic Landfill Sites
- Groundwater Dependent Terrestrial Ecosystems

Coordinate system: British National Grid; Datum: OSGB 1936  
 Data sources: © Crown copyright and database rights 2026 Ordnance Survey 0100031673.  
 Source: © Natural England, 2026; © EA, 2026; © Historic England, 2026; © Sustrans, 2026.  
 Sources: Esri, TomTom, Garmin, FAO, NOAA, USGS, © OpenStreetMap contributors, and the GIS User Community. Contains OS data © Crown Copyright and database right 2026. Contains data from OS Zoomstack

PROJECT TITLE  
 Hampshire Water Transfer and Water Recycling Project



Figure 3.1  
 Environmental constraints plan  
 Sheet 7 of 7

Drawn <b>DL</b>	GIS Checked <b>MW</b>	Checked <b>MP</b>	Approved <b>AK</b>
Scale at A3 <b>1:30,000</b>	Status <b>Final</b>	Revision <b>05</b>	Security <b>STD</b>

